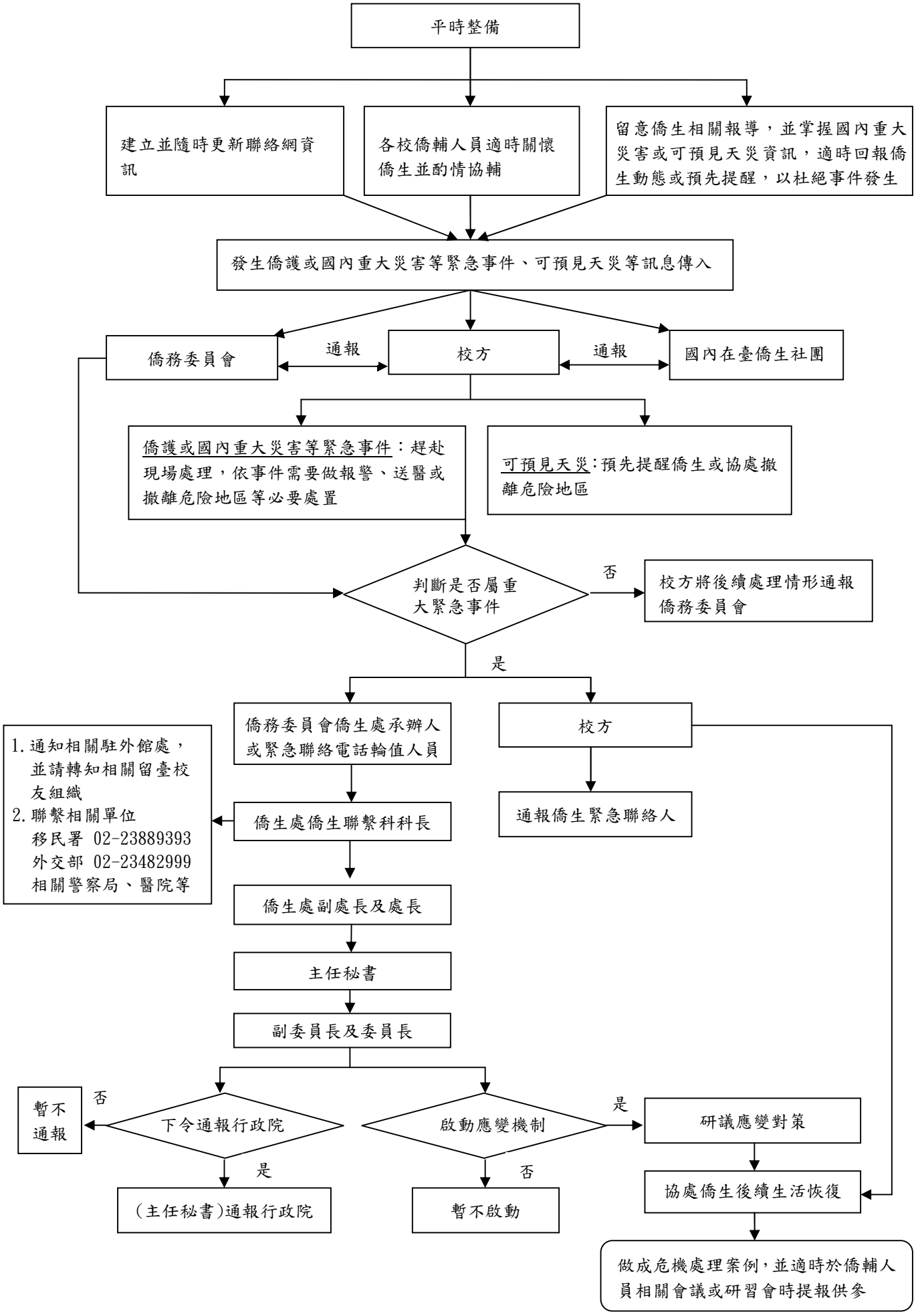僑務委員會僑生僑護緊急聯絡系統通報流程圖